

MES COLLEGE OF ENGINEERING, KUTTIPPURAM

THRIKKANAPURAM SOUTH P.O., MALAPPURAM DISTRICT, 679582, KERALA

AICTE Mandatory Disclosures 2022



1. Name of the Institution

MES College of Engineering, Kuttippuram
Thrikkanapuram South P.O.,
MALAPPURAM District, KERALA, 679582
Telephone: 0494 - 2698987./ 2698081
Mobile: 9496176360
Email: principal@mesce.ac.in
Website: www.mesce.ac.in

2. Name and address of the ~~Trust/ Society/ Company and the Trustees~~

Muslim Educational Society (Regd.), Calicut
Bank Road, Kozhikode – 673001
Telephone: 0495- 2369321
Mobile: 9847042536
Email: meskerala@gmail.com
Website: www.meskerala.com

3. Name and Address of the ~~Vice Chancellor/ Principal/Director~~

Dr.Rahumathunza I
Principal
MES College of Engineering, Kuttippuram
Thrikkanapuram P.O., MALAPPURAM District, KERALA, 679582
Telephone: 0494-2698081
Mobile: 9447353737
Email: rahumathunza@gmail.com

4. Name of the affiliating University

APJ Abdul Kalam Technological University

5. Governance

- Members of the Board and their brief background
 - 1. Dr. P.A. Fazal Ghafoor, President, MES
 - 2. Prof. P.O.J.Lebba, Chairman, Standing Committee for Engineering Colleges and Architecture College
 - 3. Er. T.P. Imbichammad, Chairman, MESCE Managing Committee
 - 4. Prf. Kadavnnad Mohammed, General Secretary, MES, Kerala
 - 5. Jb. Jabbarali, Treasurer, MESCE Managing Committee
 - 6. Er. Habeebulla, Secretary, MESCE
 - 7. Prof. C.P.Muhammad, Jt. Secretary, MESCE
 - 8. Mr. Navas M. Meeran, Industrialist, Chairman, Eastern Group of Companies
 - 9. Dr. Nafeesa K., Professor, EEE & Academic Coordinator (UG)
 - 10. Dr. Abraham T. Mathew, Professor, NITC – Nominee of AICTE
 - 11. Dr. K.M. Naseer, Associate Professor, Malayalam, Farook College – Nominee of University of Calicut
 - 12. Director of Technical Education
 - 13. Regional Officer, AICTE, Thiruvananthapuram
 - 14. Dr. Mahadevan Pillai, Dean, University of Calicut
 - 15. Mr. Faizal E. Kottikolon, Chairman, KEF Holdings, UAE Operations, Dubai

- 16. Dr. Prasanna, Director, School of Architecture, MESCE and Member, Board of Studies, KTU
- 17. Dr. A.S. Varadarajan, HoD ME
- 18. Dr. Gopakumar A., HoD ECE and KTU Coordinator
- 19. Dr. Bindu Anto Ollukaran, Assoc. Professor, MBA and Training & Placement Officer
- 20. Dr. Rahumathunza I, Principal and Member, Board of Governor, KTU (Member Secretary)
- 21. Dr. Sajeer Karattil, Assoc. Professor, CSE and Liaison Officer, MESCE Members of Academic Advisory Body

Principal and the Heads of Departments of all disciplines.

- Frequently of the Board Meeting and Academic Advisory Body
Once in a year and monthly
- Organizational chart and processes

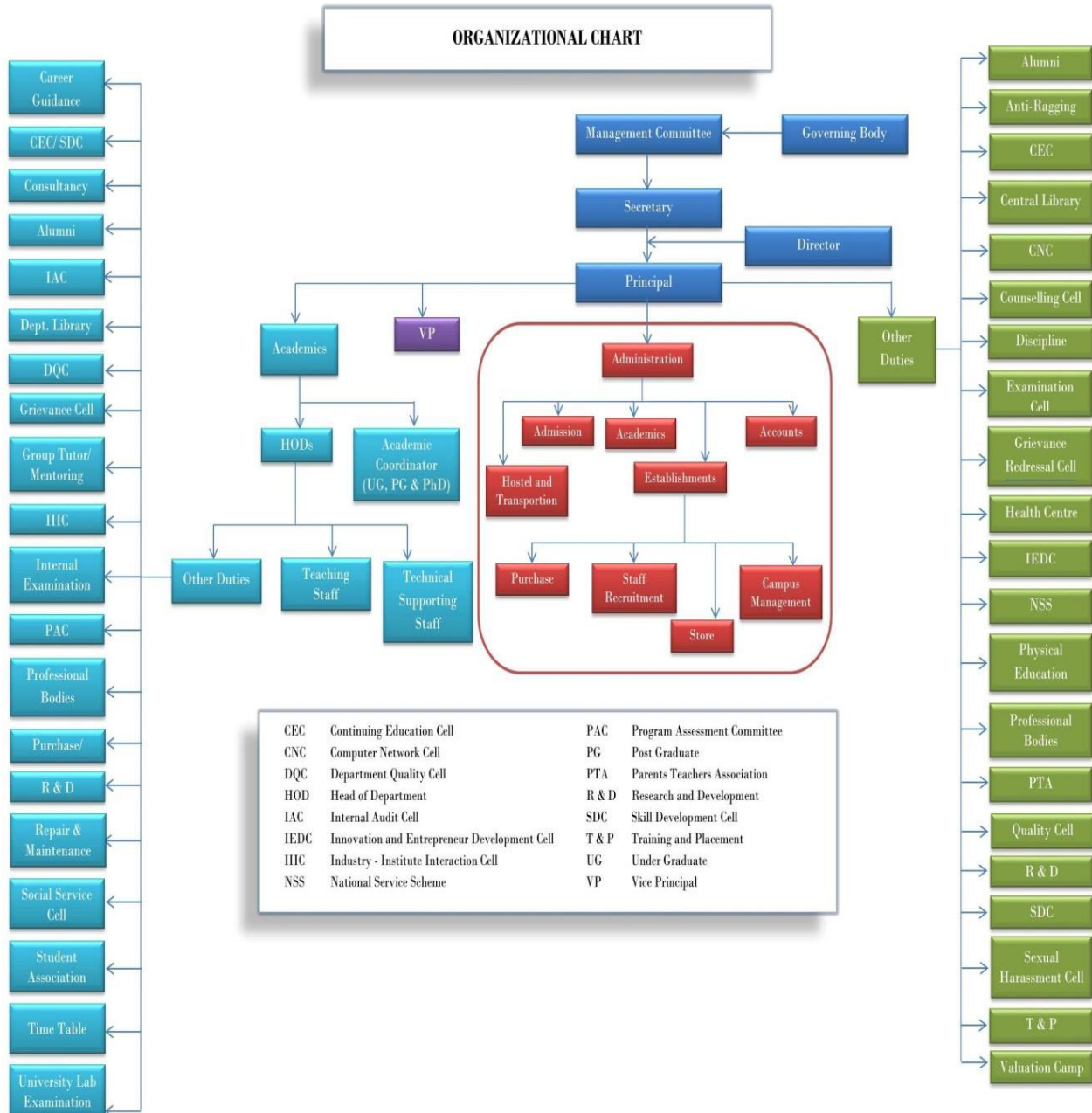

- Nature and Extent of involvement of Faculty and students in academic affairs/improvements
- Mechanism/ Norms and Procedure for democratic/ good Governance

- Student Feedback on Institutional Governance/ Faculty

Students are free to express their complaints and suggestions to the Principal/Secretary of the Managing Committee, who are available in the College. Group Tutors and faculty members are accessible to the students for any of their problems. Parent-teachers Association meetings conducted by the College as well as the individual departments is a forum for the parents and students to express their problems and suggestions for improvement.

- performance Grievance Redressal mechanism for Faculty, staff and students

A Grievance redressal committee consisting of faculty and student members looks into the grievances of all concerned and take remedial measures.

- Establishment of Anti Ragging Committee

2016

- Establishment of Online Grievance Redressal Mechanism

2019

- Establishment of Grievance Redressal Committee in the Institution and Appointment of OMBUDSMAN by the University

2016

- Establishment of Internal Complaint Committee (ICC)

2016

- Establishment of Committee for SC/ST

2016

- Internal Quality Assurance Cell

6. Programmes

- Name of Programmes approved by AICTE

UG Programmes (B.Tech./B.Arch.)

1. Applied Electronics & Instrumentation (AEI)
2. Architecture (AR)
3. Computer Science & Engineering (CSE)
4. Civil Engineering (CE)
5. Electronics & Communication Engg. (ECE)
6. Electrical & Electronics Engineering (EEE)
7. Information Technology (IT)
8. Mechanical Engineering (ME)
9. Artificial Intelligence

PG Programmes (M.Tech..March., MCA and MBA)

1. Master of Computer Applications (MCA)
2. Master of Business Administration (MBA)
3. Computer Science & Engineering (CSE)
4. Instrumentation & Control Systems (EEE)
5. Communication Engg. & Signal Processing (ECE)
6. Construction Engineering & Management (CE)
7. M.Arch. – Sustainable Architecture

Doctoral Programme Electronics & Communication Engineering

- **Name of Programmes Accredited by NBA**
- Status of Accreditation of the Courses
 1. Total number of Courses - 4
 2. No. of Courses for which applied for Accreditation - Nil
 3. Status of Accreditation – Preliminary/ Applied for SAR and results awaited/ Applied for SAR and visits completed/

NBA Accreditation Status		
1	Name/ List of Programmes/ Courses Accredited	1. Computer Science & Engineering (CSE) - 4 Yrs 2. Civil Engineering (CE) - 4 Yrs 3. Electrical & Electronics Engineering (EEE) - 4 Yrs 4. Mechanical Engineering (ME) - 4 Yrs
2	Applied for Accreditation a. Applied but Visit not happened b. Visit happened but result awaited	Nil
3	List of programmes/ courses Not Applied	1. Architecture (AR) 2. Electronics & Communication Engineering (ECE) 3. Information Technology (IT) 4. Artificial Intelligence

- For each Programme the following details are to be given(Preferably in Tabular form):
 - Name
 - Number of seats
 - Duration
 - Cut off marks/rank of admission during the last three years
 - Fee (as approved by the state government)
 - Placement Facilities
 - Campus placement in last three years with minimum salary, maximum salary and average salary

SI No	Name	No of Seats	Duration	Cut off marks/rank of admission during the last three years	Fees approved by Govt.	Campus placement in last three years with minimum salary, maximum salary and average salary		
						Minimum salary	Maximum Salary	Average Salary
1	Architecture (AR)	40	5 Yrs	As published by the Council of Architecture from time to		1.6 lakhs Per year	4.2 lakhs per year	3.36 lakhs per year
2	Computer Science & Engineering (CSE)	60	4 Yrs	Passed Higher Secondary Examination with Physics, Chemistry and Mathematics with at least 50% marks put together in these subjects	Government of Kerala and Admission Supervisory committee of			
		90						
		120						
3	Civil Engineering (CE)	60	4 Yrs					
4	Electronics & Communication	60	4 Yrs					
		90						

	Engineering (ECE)	120						
5	Electrical & Electronics Engineering (EEE)	60	4 Yrs					
6	Information Technology (IT)	60	4 Yrs					
		30						
7	Mechanical Engineering (ME)	60	4 Yrs					
8	Artificial Intelligence	60	4 Yrs					
1	Master of Computer Applications (MCA)	60	2 Yrs	Candidates should have passed BCA/Bachelor Degree in Computer Science Engineering or equivalent Degree. OR Passed B.Sc./B.Com/BA with Mathematics at 10 + 2 level or Mathematical Sciences at UG level				
2	Master of Business Administration (MBA)	60	2 Yrs	A Bachelor's Degree or equivalent with minimum of 50% marks in aggregate				
3	Computer Science & Engineering (CSE)	30	2 Yrs	Candidate should have studied the graduate course in an institution approved by the AICTE/UGC approved Deemed Universities in India. Candidates should have a minimum of 60% aggregate marks in the Engineering degree examination				
		18						
4	Instrumentation & Control Systems (EEE)	18	2 Yrs					
5	Communication Engineering & Signal Processing (ECE)	18	2 Yrs					
6	Construction Engineering & Manage	18	2 Yrs					

1	Electronics & Communication Engineering		Minimum 3 yrs	2016				
---	---	--	---------------	------	--	--	--	--

7. Faculty

- Course/Branch wise list of Faculty members : [Click here](#)
 - Permanent Faculty
 - Adjunct Faculty
 - Permanent Faculty: Student Ratio
 - Number of Faculty employed and left during the last three years

8. Profile of Vice Chancellor/ Director/ **Principal**/Faculty

- For each Faculty give a page covering with Passport size photograph
- Name : Dr.Rahumathunza I
- Date of Birth : 01-05-1966
- Unique ID :
- Education Qualifications : PhD



• Work Experience

- Teaching :
- Research :
- Industry :
- Others :
- Area of Specialization : Industrial Electronics
- Courses taught at Diploma/ Post Diploma/ Under Graduate/ Post Graduate/ Post Graduate Diploma Level

• Research guidance (Number of Students)

- No. of papers published in National/ International Journals/Conferences
 - National :
 - International :
 - Books Published :
- Master (Completed/ongoing)
- Ph.D. (Completed/ongoing)
- Projects Carried out
- Patents (Filed & Granted)

- Technology Transfer
- Research Publications (No. of papers published in National/International Journals/Conferences)
- No. of Books published with details (Name of the book, Publisher with ISBN, year of publication, etc.)

9. Fee

- Details of Fee, as approved by State Fee Committee, for the Institution

Fee Structure								
Sl No	Course	Management			NRI			Govt.
		Tuition Fee	Special Fee	Refundable Deposit	Tuition Fee	Special Fee	Refundable Deposit	Tuition Fee
1	B.Tech.	99000	25000	150000	150000	25000	150000	75000
2	B.Arch.	137500	40000	175000	220000	40000	175000	80000
3	M.Tech.	40000	10000	--	--	--	--	40000
4	M.Arch.	40000	10000	--	--	--	--	50000
5	MCA	50000	--	--	--	--	--	50000
6	MBA	45000		--	--	--	--	45000

- Time schedule for payment of Fee for the entire Programme
In the beginning of each academic year
- No. of Fee waivers granted with amount and name of students

BRANCH		ARTIFICIAL INTELLIGENCE & DATA SCIENCE			
SL. No.	ROLL NO.	RANK	NAME	CATEGORY	REMARKS
1	204560	10349	HRISHIKESH P K	BH	TFW
2	192296	11516	FATHIMA NADWA RAMEEZ	MU	TFW
BRANCH		CIVIL ENGINEERING			
SL. No.	ROLL NO.	RANK	NAME	CATEGORY	REMARKS
1	175029	12796	SHIFANA THASNI E M	MU	TFW
2	179936	16037	RIDA C T	MU	TFW
3	184114	17327	NIYA FATHIMA A	MU	TFW
BRANCH		COMPUTER SCIENCE & ENGINEERING			
SL. No.	ROLL NO.	RANK	NAME	CATEGORY	REMARKS
1	184999	8195	ANJANA K P	EZ	TFW
2	162441	10136	FALAH ABDUL LATHEEF ALIKUTTY	MU	TFW
3	184472	6189	RIDA	MU	TFW

4	180780	11267	SALMAN ABDUL SALAM	MU	TFW
5	187714	5722	SHAHNA SHERI	MU	TFW
6	208337	8101	SHABIN SHAD KATTIL	MU	TFW
BRANCH		ELECTRONICS & COMMUNICATION ENGINEERING			
SL. No.	ROLL NO.	RANK	NAME	CATEGORY	REMARKS
1	180982	28916	ASWIN K	N A	TFW
2	182697	25994	KARTHIKA G	N A	TFW
3	179733	31872	UMMER ALI SHIHAB	MU	TFW
BRANCH		ELECTRICAL & ELECTRONICS ENGINEERING			
SL. No.	ROLL NO.	RANK	NAME	CATEGORY	REMARKS
1	174980	20670	KIRAN PRAKASH N J	N A	TFW
2	126172	22256	FATHIMA ZAKKEER	MU	TFW
3	185249	22728	NIDAL MOOPPAN	MU	TFW
BRANCH		INFORMATION TECHNOLOGY			
SL. No.	ROLL NO.	RANK	NAME	CATEGORY	REMARKS
1	181937	14356	FATHIMA SAFA P T	MU	TFW
2	184078	21512	ADHARSH T P	EZ	TFW
BRANCH		MECHANICAL ENGINEERING			
SL. No.	ROLL NO.	RANK	NAME	CATEGORY	REMARKS
1	179730	30400	RINSHID C T	MU	TFW
2	181095	31091	MOHAMMED ANSHAD T	MU	TFW
3	182888	31570	ADHIL V	MU	TFW

- Number of scholarship offered by the Institution, duration and amount

5.1.2 -SCHOLARSHIP BY THE INSTITUTION					
YEAR	NAME OF THE SCHEME	YEAR OF ADMISSION	NO.OF STUDENTS	AMT	Link to Document
2019-20	SCHOLARSHIP-19-20	2019-2020	32	710100	VIEW DOCUMENT
	HR-RANK-T/F-8000		3	201000	
	HR-RANK-T/F-FULL WAVE	2018-2019	2	150000	VIEW DOCUMENT
	HR-RANK-T/F-8000		5	335000	
	SCHOLARSHIP-18-19		57	1942100	
	HR-RANK-T/F-FULL WAVE	2017-2018	1	75000	VIEW DOCUMENT
	HR-RANK-T/F-8000		5	335000	
	LET		2	50000	
	SCHOLARSHIP-17-18		44	2509850	
	HR-RANK-T/F-FULL WAVE	2016-2017	3	225000	VIEW DOCUMENT
	HR-RANK-T/F-8000		13	871000	
	LET		6	150000	
	HR-RANK-T/F-FULL WAVE	2018-2019	2	150000	VIEW DOCUMENT
	HR-RANK-T/F-8000		5	335000	
	SCHOLARSHIP-18-19		57	1942100	

2018-19	HR-RANK-T/F-FULL WAVE	2017-2018	1	75000	VIEW DOCUMENT
	HR-RANK-T/F-8000		5	335000	
	LET		2	50000	
	SCHOLARSHIP-17-18		44	2509850	
	HR-RANK-T/F-FULL WAVE	2016-2017	3	225000	VIEW DOCUMENT
	HR-RANK-T/F-8000		13	871000	
	LET		6	150000	
	HR-RANK-T/F-8000	2015-2016	9	603000	VIEW DOCUMENT
	LET		9	225000	
2017-18	SEMESTER TOPERS		118	1490000	VIEW DOCUMENT
	HR-RANK-T/F-FULL WAVE	2017-2018	1	75000	VIEW DOCUMENT
	HR-RANK-T/F-8000		5	335000	
	LET		2	50000	
	SCHOLARSHIP-17-18		44	2509850	
	HR-RANK-T/F-FULL WAVE	2016-2017	3	225000	VIEW DOCUMENT
	HR-RANK-T/F-8000		13	871000	
	LET		6	150000	
	HR-RANK-T/F-8000	2015-2016	9	603000	VIEW DOCUMENT
	LET		9	225000	
	HR-RANK-T/F-8000	2014-2015	17	1139000	VIEW DOCUMENT
	LET		11	275000	
2016-17	HR-RANK-T/F-FULL WAVE	2016-2017	3	225000	VIEW DOCUMENT
	HR-RANK-T/F-8000		13	871000	
	LET		6	150000	
	HR-RANK-T/F-8000	2015-2016	9	603000	VIEW DOCUMENT
	LET		9	225000	
	HR-RANK-T/F-8000	2014-2015	17	1139000	VIEW DOCUMENT
	LET		11	275000	
	HR-RANK-T/F-8000	2013-2014	19	1273000	VIEW DOCUMENT
2015-16	HR-RANK-T/F-8000	2015-2016	9	603000	VIEW DOCUMENT
	LET		9	225000	
	HR-RANK-T/F-8000	2014-2015	17	1139000	VIEW DOCUMENT
	LET		11	275000	
	HR-RANK-T/F-8000	2013-2014	19	1273000	VIEW DOCUMENT

• Criteria for Fee waivers/scholarship

As decided by the Commissioner for Entrance Examinations (CEE)

- Estimated cost of Boarding and Lodging in Hostels
Rs. 4000/-
- Any other fee please specify

10. Admission

- Number of seats sanctioned with the year of approval

Sl.No.	Branch	Intake	Duration	Year of commencement
1	Architecture (AR)	40	5 Yrs	1999 – 2000
2	Computer Science & Engineering (CSE)	60	4 Yrs	1994 – 1995
		90		2001-2002
		120		2002-2003
	Civil Engineering (CE)	60	4 Yrs	2007 – 2008
3	Electronics & Communication Engg. (ECE)	60	4 Yrs	1994 – 1995
		90		2001-2002
		120		2002-2003
		60		2019 – 2020
4	Electrical & Electronics Engineering (EEE)	60	4 Yrs	1999 – 2000
5	Information Technology (IT)	60	4 Yrs	1999 – 2000
		30		2018-2019
	Mechanical Engineering (ME)	60	4 Yrs	1994 – 1995
8	Artificial Intelligence and Data Science	60	4 Yrs	2020-21
1	Master of Computer Applications (MCA)	60	3 Yrs	1998 – 1999
			2 yrs	2020-21
2	Master of Business Administration (MBA)	60	2 Yrs	2002 – 2003
3	Computer Science & Engineering (CSE)	30	2 Yrs	2009 – 2010
		18		
4	Instrumentation & Control Systems (EEE)	18	2 Yrs	2011 – 2012

5	Communication Engg. & Signal Processing (ECE)	18	2 Yrs	2012 – 2013
6	Construction Engineering & Management (CE)	18	2 Yrs	2012 – 2013
8	M.Arch. – Sustainable Architecture	20	2 Yrs	2014 – 2015
		10		2019 – 2020
1	Electronics & Communication Engineering			2016

- Number of Students admitted under various categories each year in the last three years

Academic Year	UG	PG
2020-21	408	162
2019-20	399	113
2018-19	390	145

- Number of applications received during last two years for admission under Management Quota and number admitted

Academic Year	Total Application	Admitted
2020-21	941	340
2019-20	1090	298

11. Admission Procedure

- Mention the admission test being followed, name and address of the Test Agency/State Admission Authorities and its URL (website)

The Commissioner for Entrance Examinations
 Fifth Floor, Housing Board Buildings
 Santhi Nagar, Thiruvananthapuram-695 001.
 Phone: 0471- 2332120, 2338487, Fax: 0471-2337228.
 E-mail: ceekinfo@cee.kerala.gov.in
<http://www.cee-kerala.org>

- Number of seats allotted to different Test qualified candidate separately (AIEEE/ CET(State conducted test/ University tests/ CMAT/ GPAT)/ Association conducted test etc.)

- 50% of the total seats under CET

- **Calendar for admission against Management/vacant seats:**

- Last date of request for applications
30th June
- Last date of submission of applications
10th July
- Dates for announcing final results
15th July
- Release of admission list (main list and waiting list shall be announced on the same day)

15th July

- Date for acceptance by the candidate (time given shall in no case be less than 15days)

20th July

- Last date for closing of admission

15th August

- Starting of the Academic session

1st August

- The waiting list shall be activated only on the expiry of date of main list

Yes

- The policy of refund of the Fee, in case of withdrawal, shall be clearly notified
As per the norms by the AICTE

12. Criteria and Weightages for Admission

- Describe each criterion with its respective weightages i.e. Admission Test, marks in qualifying examination etc.

As per the prospectus published by the Commissioner for Entrance Examinations

- Mention the minimum Level of acceptance, if any
- Mention the cut-off Levels of percentage and percentile score of the candidates in the admission test for the last three years

As Decided by CEE

- Display marks scored in Test etc. and in aggregate for all candidates who were admitted

13. List of Applicants

- List of candidate whose applications have been received along with percentile/percentages core for each of the qualifying examination in separate categories for open seats. List of candidate who have applied along with percentage and percentile score for Management quota seats (merit wise)

14. Results of Admission under Management seats/Vacant seats

- Composition of selection team for admission under Management quota with the brief profile of members (This information be made available in the public domain after the admission process is over)
- Score of the individual candidate admitted arranged in order or merit
- List of candidate who have been offered admission
- Waiting list of the candidate in order of merit to be operative from the last date of joining of the first list candidate
- List of the candidate who joined within the date, vacancy position in each category before operation of waiting list

15. Information of Infrastructure and Other Resources Available

- Number of Class Rooms and size of each
- Number of Tutorial rooms and size of each
- Number of Laboratories and size of each
- Number of Drawing Halls with capacity of each
- Number of Computer Centres with capacity of each
- Central Examination Facility, Number of rooms and capacity of each
- Online examination facility (Number of Nodes, Internet bandwidth, etc.)
- Barrier Free Built Environment for disabled and elderly persons

CATEGORY	ROOM NO	NOS	AREA (Sq.m)
ADMINISTRATIVE AREA		10	627.22
CAMPUS MANAGER	105 A	1	12.16
CHAIRMAN OFFICE		1	43.56
DIRECTOR /CONFERENCE ROOM	201A	1	67
MANAGEMENT ROOM	203	1	43.56
OFFICE	205,205A	2	293.21
PHYSICAL DIRECTOR ROOM		1	16.34
PLACEMENT CELL	207	1	97.75
PRINCIPAL ROOM	201	1	44.89
SECURITY ROOM		1	8.75
AMENITIES AREA		98	26128.167
AUDITORIUM AND CENTRAL LIBRARY		1	2294
BANK, STATIONARY STORE & REPROGRAGHY CENTRE		1	247.82
BOYS HOSTEL		4	8454.73
CAFTERIA 1		1	344.22
CAFTERIA 2 AND GARRAGE		1	274
DOCTORS ROOM		1	16.107
ELECTRICAL ROOM		3	56.66
GIRLS COMMON ROOM	A 307, E-112A	2	88.69
GIRLS HOSTEL		2	10603.2
GUEST HOUSE		1	378.51
LIFT		4	12.88
MOSQUE		1	658
NSS UNIT		2	30.67
POWER HOUSE		1	153.66
PRINCIPALS BUNGALOW		1	404.55
PRODUCTION CENTER 1		1	271.57
PRODUCTION CENTER 2		1	97.92
PROJECT CENTER		1	97.92
RECORD ROOM	M 204, M 205, M 306	3	57.35
SICK ROOM	M 207	1	18
STORE ROOM		9	271.65
SYSTEM MANAGER ROOM	A 101	1	12.11
TOILET		50	584.32
UPS ROOM		3	48.19
VEHICLE PARKING SHED		2	651.44
INSTITUTIONAL AREA		218	19233.79
CAMPUS NETWORK CELL (CNC)	104	1	65.12
CCF LABORATORY	101	1	134
CLASS ROOM		68	5664.39

CONFERENCE ROOM	A 104, M 201A	2	49
DRAWING HALL		6	1081.09
EXAM CELL	112, M 206A	2	213.45
FAB LAB	109	1	97.75
GYMNESIUM		2	198
HOD ROOM		10	467.54
IEDC		1	100
INNOVATION CENTRE	303	1	43.56
LABORATORY		59	6310.2
LANGUAGE LAB	106	1	97.75
LIBRARY		10	972.31
MUSEUM	A 209	1	82.67
SEMINAR HALL		7	1061.73
STAFF ROOM		35	1437.64
TBI		1	100
TRAINING ROOM	E 405	1	159.39
VALUATION CAMP	108	1	100
WORKSHOP		6	754.64
YOGA ROOM	403	1	43.56
Grand Total		326	45965.397

• **Occupancy Certificate**

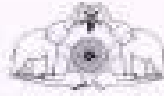

തവന്തൂ ഗ്രാമപഞ്ചായത്ത് കാര്യാലയം

പി.ഒ. അമ്പലം, തവന്തൂ, മലപ്പുറം ജില്ല ഫിൻ 679573 കോൺ-0494 2686289

e-mail:thavazhiGramapanchayat@gmail.com

NO.B3/3657

Date: 12/04/2021

OCCUPANCY CERTIFICATE

This is to certify that the following buildings of Thavazhi Grama Panchayat, Malappuram Districted by the General Secretary, MES College of Engineering, Kottippuram has been inspected and fit for occupation.

SL.NO	Building Number	Area
1	9/254	6740 Sq.M
2	9/254A 9/254B 9/254C	110 Sq.M 99 Sq.M 38.42 Sq.M
3	9/255	155.61 Sq.M
4	9/256	5281 Sq.M
5	9/257	2385 Sq.M
6	9/258	379 Sq.M
7	9/260	360 Sq.M
8	9/261	658 Sq.M
9	9/262	3750 Sq.M
10	9/263	3575 Sq.M

This Certificate is issued to be produced before the A.E. before Commencement of Work.

- Fire and Safety Certificate



NO: C-164/2021

Fire & Rescue Station, Ponnani.
Phone No: 0494-2666002
Date: 03/04/2021

FIRE SAFETY CERTIFICATE

RENEWAL

The Board headed by the Station Officer, Fire & Rescue Station, Ponnani has inspected Four Storied (G+3) 14.85 Meters height Educational Building in Survey No. 500/5, 502/1A, 502/1B in Tavanur Village in Tavanur Gramal Panchayath, Malappuram District owned by Sri. Prof. P.O Labba, General Secretary, M.E.S College of Engineering, Thrikkanapuram P.O, Malappuram Dt-679573, and recommended to Renew Fire Safety Certificate No. E-108/2020 Dtd: 04.01.2020, of District Fire Officer, Fire and Rescue Services, Malappuram for the occupation of the said building as per report No.C.164/21 Dated 03/04/2021 of the Station Officer, Fire & Rescue Station for one year.

2) In the circumstances, this Fire Safety Certificate is issued under my seal and authority for the occupation of the above building. No further construction will be allowed in the vacant spaces provided in the approved plan.

3) This certificate is issued on the condition that the fire fighting systems installed will be kept always functional and the owner of the building should take special care to maintain the systems installed in proper working condition. This certificate is valued for one year from the date of issue. After one year the certificate must be renewed. Non renewal of the certificate within the time limit will result in loss of eligibility for insurance coverage and appropriate legal action by the local self Government/Revenue department. This certificate is intended for getting CBSE, AICTE affiliation for School and College only and not for getting occupancy certificate from Local Self Government Departments. All Officers of and above the rank of Station Officers of the fire and Rescue Services Department will have the right to inspect the building on any day/time to ensure that the installed systems are in good working condition.



Station Officer
Fire & Rescue Station
Ponnani.

To,
The Party. ✓
The Secretary, Tavanur Grama Panchayath

• Hostel Facilities

Reading room

Play ground

Basketball

Gymnasium

• **Library**

- Number of Library books/Titles/ Journals available(Programme-wise)
- List of online National/ International Journals subscribed
- E- Library facilities
- National Digital Library(NDL) subscription details

BOOK COLLECTION DETAILS-2022-23

SL NO	PROGRAMME	VOLUME	TITLE
1	ENGINEERING & TECHNOLOGY	42994	17868
2	MBA	8082	4471
3	ARCHITECTURE	7645	2971
4	MCA	10097	2163
GRAND TOTAL		68818	27473

e-BOOKS

1	K-hub-e-books(Architecture & Environmental Engineering)	1200
2	Engineering	4000
3	Management	3000
4	Computer science	700
Total volume & Titles		8900

Journal Subscription details-2022-23(National)

Sl	Programme	No. Of Journals	Remarks
----	-----------	-----------------	---------

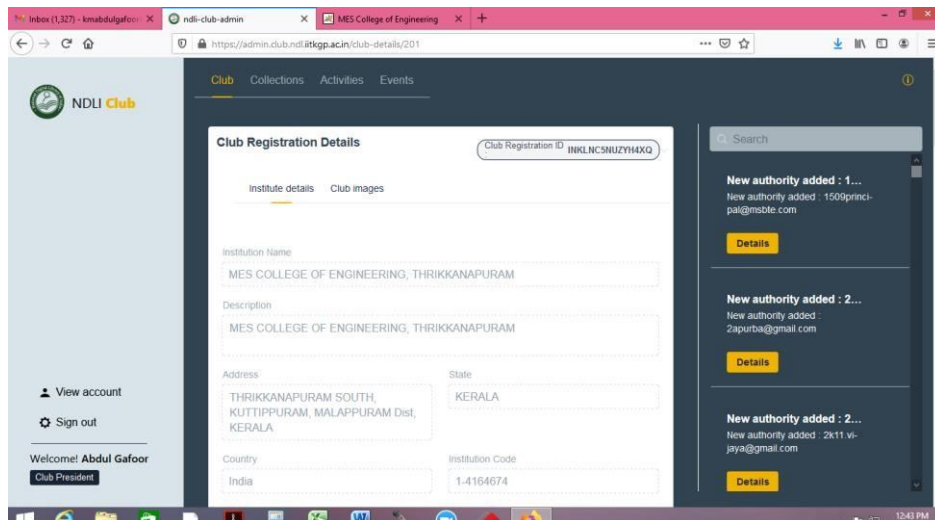

- **Laboratory and Workshop**

- List of Major Equipment/Facilities in each Laboratory/Workshop
- List of Experimental Setup in each Laboratory/Workshop

- **Computing Facilities**

- Internet Bandwidth - 200 Mbps
- Number and configuration of System

1. Intel i7 System – 50 Nos
2. Intel Core i5 System – 70 Nos
3. Intel Core i3 System – 828 Nos
4. Intel Dual Core System – 60 Nos

Total – 1008 Nos

- Total number of system connected by LAN - 1008
- Total number of system connected by WAN - 900
- Major software packages available

1. Autodesk Education Master Suite
2. Solid works.
3. Pro/Engineer & Mechanica.
4. Ansys Academic.
5. Robox.
6. EXSL-CNC Simulation S/W
7. SAP 2000
8. Stad Pro
9. Primavera Contractor.
10. Autocad.
11. Sokkia Link.
12. Matlab.
13. Labview.
14. Mipower

15. Code Composer Studio IDE V.5

16. SYSSTAT 12

17. Vivado

18. Zybo Zinc 7000

- Special purpose facilities available (Conduct of online Meetings/Webinars/Workshops, etc.)
- Facilities for conduct of classes/courses in online mode (Theory & Practical)
- Innovation Cell
- Social Media Cell
- Compliance of the National Academic Depository(NAD), applicable to PGCM/ PGDM Institutions and University Departments
- **List of facilities available**
 - Games and Sports Facilities
 - Extra-Curricular Activities
 - Soft Skill Development Facilities
- **Teaching Learning Process**
 - Curricula and syllabus for each of the Programmes as approved by the University
 - Academic Calendar of the University
 - Academic Time Table with the name of the Faculty members handling the Course
 - Teaching Load of each Faculty
 - Internal Continuous Evaluation System and place
 - Student's assessment of Faculty, System in place
- **For each Post Graduate Courses give the following:**
 - Title of the Course
 - Curricula and Syllabi
 - Laboratory facilities exclusive to the Post Graduate Course
- **Special Purpose**
 - Software, all design tools in case
 - Academic Calendar and framework

16. Enrolment and placement details of students in the last 3years

Year	No.of students placed	Highest Salary	Average Salary	Minimum Salary
2017-18	41	4.05 L/Annum	3.36 L/Annum	1.6 L/Annum
2018-19	25	4.2 L/Annum	3.36 L/Annum	1.8 L/Annum
2019-20	32	4.01 L/Annum	3.36 L/Annum	1.9 L/Annum
Total	98			
Year	Name of Organization	No.of Students Selected	Total No.of Students Selected	
2019-20	Infosys	1	3 2	
	CTS	2		
	QBurst	4		
	TCS	8		
	Wipro	4		
	6D Technologies	1		
	Ernest and Young	2		

	Metric Tree Labs	1	
	Chegg	7	
	Fantacode	1	
	Innovation Incubator	1	
2018-19	TCS	4	2 5
	Tata Elxsi	2	
	QBurst	2	
	IBS	1	
	Amazon	7	
	CTS	1	
	Infosys	2	
	Digital Core Technologies	1	
2017-18	English Edge	5	4 1
	TCS	7	
	MB9 Software Solutions	4	
	QBurst	4	
	Avalon Technologies	10	
	FACE	7	
	Cranes Varsity	2	
	HiLITE Group	2	
	Homestead Project	5	

17. List of Research Projects/ Consultancy Works

- Number of Projects carried out, funding agency, Grant received
- Publications (if any) out of research in last three years out of masters projects
- Industry Linkage
- MoUs with Industries (minimum 3(10))

18. LoA and subsequent EoA till the current Academic Year – [Click Here](#)

19. Accounted audited statement for the last three years

- 2019-20 – [Click here](#)
- 2018-19 – [Click here](#)
- 2017-18 – [Click here](#)

20. Best Practices adopted, if any

Note: Suppression and/or misrepresentation of information shall invite appropriate penal action.
The Website shall be dynamically updated with regard to Mandatory Disclosures

Important Instructions:

- Avoid putting personal information in public domain.
- The mandatory disclosure should be available freely to view/download to the public without any restrictions.
- LoA/EoA letters (since inception) should form part of the mandatory disclosure and complete mandatory disclosure document should be converted into a single PDF file and the URL (web-link) to be entered in the AICTE portal (under attachments tab).